Brittle Motor Group Limited
Trentham Trade Park, Stanley Matthews Way, Trentham Lakes South
Stoke-on-Trent, Staffordshire ST4 8GA Great Britain
T +44 (0)1782 646 400 **E** mail@brittle.co.uk **www.brittle.co.uk**

PORSCHE 911 (992) CARRERA PDK COUPE (3.0T/385PS)

- **Overview**
- **Key Features/Specification**
- **Service History/Warranty**

- **Overview**

Exterior: Crayon Legends Special Colour (option code M9A; cost option £1,919.00)

Interior: Black Leather with Sport-Tex Square Seat Centres (cost option TK; cost option £0.00)

Contrast Stitching: Crayon

Trim: Diamar Darksilver

- **Key Features/Specification**

Key features:

- 8-speed PDK/Porsche Doppelkupplung gearbox (option code G1G; cost option £0.00)
- Electric slide/tilt glass sunroof (option code 3FE; cost option £1,592.00)
- SportDesign side skirts (option code VR4; cost option £749.00)
- 20-inch/21-inch Carrera S alloy wheels (option code 46I; cost option £0.00)
- High-gloss black alloy wheels (option code 1NV; cost option £842.00)
- Sports exhaust system with tailpipes in black (option code 0P9; cost option £1,844.00)
- Sport Chrono Package including mode switch, Porsche Track Precision App and tyre temperature display (option code 8LH; cost option £1,646.00)
- BOSE surround sound system (option code 9VL; cost option £1,002.00)
- PDLS Plus/Porsche Dynamic Light System Plus with LED-Matrix headlights (option code 8IU; cost option £2,054.00)
- Privacy glass (option code 4KF; cost option £387.00)
- Heated steering wheel (option code 2ZC; cost option £189.00)

- Power steering plus (option code 1N3; cost option £185.00)
- “SPORT” button to activate dynamic driving settings
- PASM/Porsche Active Suspension Management
- PTV Plus/Porsche Torque Vectoring Plus
- PCM/Porsche Communication Management including online navigation module, mobile phone preparation, audio interfaces and voice control system
- DAB/Digital radio
- Porsche Connect Plus and Apple CarPlay
- ParkAssist, front and rear including reverse camera (option code KA2; cost option £464.00)
- Sports Seats Plus – electrical 4-way (option code Q4Q; cost option £372.00)
- Porsche crest on headrests (option code 3J7; cost option £161.00)
- Heated front seats
- Light design package (option code QQ1; cost option £336.00)
- Automatically dimming interior and exterior mirrors with integrated rain sensor (option code P14; cost option £387.00)
- “911” logo painted in high-gloss black (option code AAJ)
- Deletion of model designation (option code 0PA; cost option £0.00)
- Door sill guards with model designation
- Floor mats
- TPM/Tyre Pressure Monitoring
- PVTS/Porsche Vehicle Tracking System

- **Service History/Warranty**

Service history:

- 1st Service: Carried out at 7,516 miles on 09/12/2021 (OPC Colchester);
- 2nd Service: Carried out at 15,166 miles on 21/12/2023 (OPC Colchester).

Warranty:

- Balance of manufacturer’s warranty.

SOLD

Registration Number: 2019/69

Mileage: 28,350

Body Type: Sports

Date of Registration: 19/12/2019

Model Year: 2020

Engine Size: 3.0L

Transmission: Automatic

Fuel Type: Petrol

Owners: 3

Exterior: Crayon

Interior: Black Leather + Sport Tex


brittle








PORSCHE
brittle


245/35 ZR20
P ZERO


55
0
5
50
10
45
15
40
20
35
30
25


DRIVE
MODE






brittle


PORSCHE
brittle







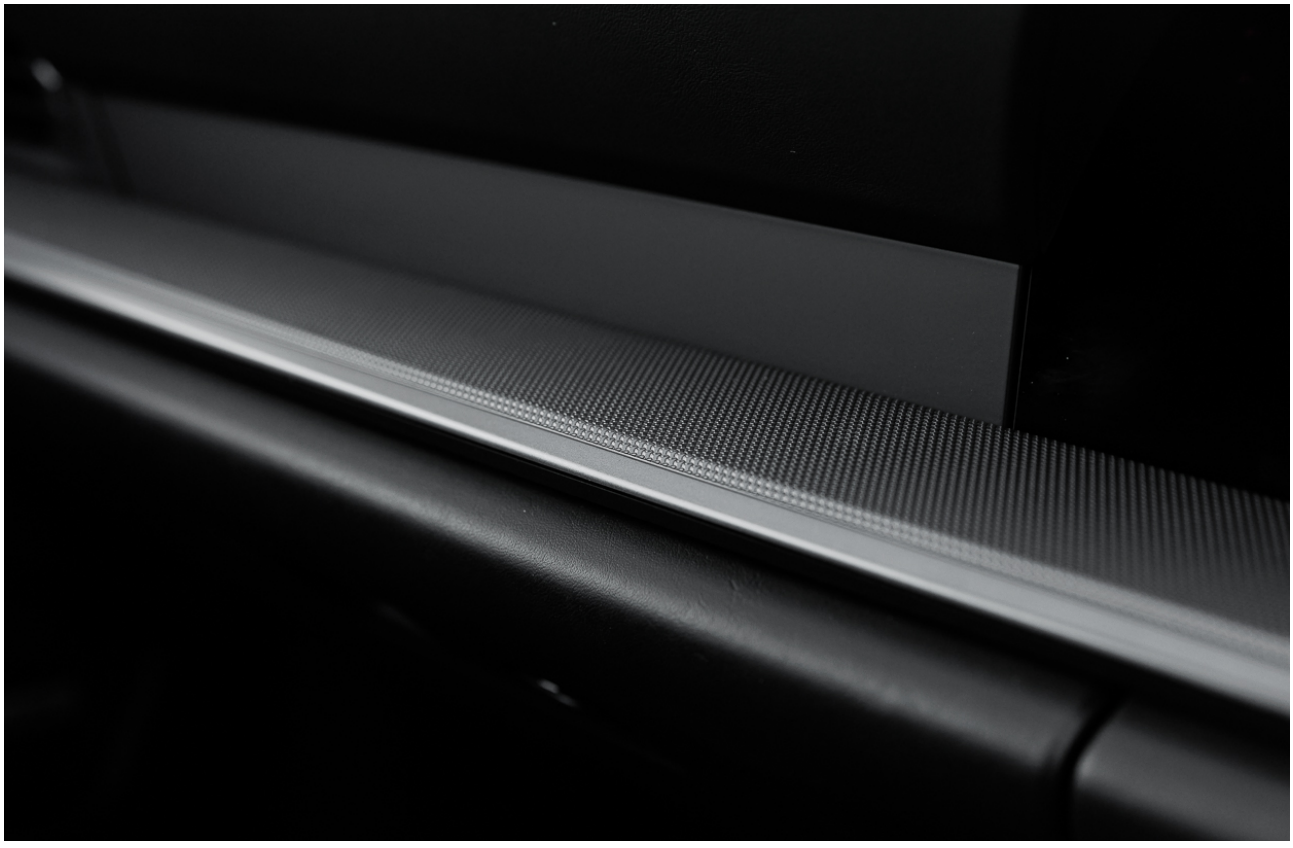


PORSCHE
STUTTGART






BOSE


AUTO


R
N
D
P
M
TEMP




PORSCHE
LED MATRIX SYSTEM




PORSCHE
911


PORSCHE
911


PORSCHE


2:13 PM
Navigation
Calls
Apple CarPlay is active
tkSPORT
DAB/FM
talkSPORT
Phone
Music
Maps
Messages
Now Playing
Porsche
Podcasts
Audiobooks
14:13
5G
CLIMATE
APPS
APPLE CARPLAY
ASSIST
SOUND


2:14 PM
Navigation
Calls
Apple CarPlay is active
tkSPORT
DAB/FM
talkSPORT
SE
14:14
5G
CLIMATE
APPS
APPLE CARPLAY
ASSIST
SOUND
Google


2:14 PM
Navigation
Calls
Apple CarPlay is active
talkSPORT
DAB/FM
Go
Voice
talkSPORT
Listen live
14:14
5G
CLIMATE
APPS
APPLE CARPLAY
ASSIST
SOUND
2:14 PM
15.5°c




2:20 PM
Porsche Connect
Breakdown call
Weather
News
Dat. packages
Legal info
Petrol station
Hotel
Parking
Restaurant
Google Search
CLIMATE
APPS
APPLE CARPLAY
ASSIST
SOUND


PORSCHE


2:08 PM
15.5 °C
204.1 mi
28554 mi
0
mph
911 Carrera
229 mi






+ SPEED / SET
- SPEED
RESUME
CANCEL


1/min x 1000


2:08 PM
15.5 °C
204.1 mi
28554 mi
0
mph
P
1/min x 1000
911 Carrera
229 mi


Sport
Normal
Sport Plus
Wet
Individual
NORMAL
230 mi
HOLD
0
mph
P
R
N
D


PORSCHE
STUTTGART
AIRBAG
DRIVE
MODE


PORSCHE
AIRBAG
DRIVE
MODE




911 Carrera


brittle


brittle





LAND ROVER DEFENDER 110 X-DYNAMIC HSE D350 3.0 (2026 MY)brittle2026-11-25T10:02:31+00:00



LAND ROVER DEFENDER 110 X-DYNAMIC HSE D350 3.0 (2026 MY)

PORSCHE 911 (964) Carrera 4 Celebration 3.6 Coupebrittle2026-11-16T17:58:11+00:00



PORSCHE 911 (964) Carrera 4 Celebration 3.6 Coupe

PORSCHE 911 (964) Carrera 4 Celebration 3.6 Coupebrittle2026-11-19T16:02:13+00:00



PORSCHE 911 (964) Carrera 4 Celebration 3.6 Coupe

PORSCHE CAYENNE GTS SUV V8 4.0brittle2026-11-19T12:51:52+00:00



PORSCHE CAYENNE GTS SUV V8 4.0

RANGE ROVER P460e AUTOBIOGRAPHY 3.0jenson2026-11-16T17:52:47+00:00



RANGE ROVER P460e AUTOBIOGRAPHY 3.0

BENTLEY CONTINENTAL GT W12 6.0 Mulliner Driving Specification + Blackline + Touring + City + Centenary (2019MY)brittle2026-11-19T12:48:29+00:00



BENTLEY CONTINENTAL GT W12 6.0 Mulliner Driving Specification + Blackline + Touring + City + Centenary (2019MY)

AUDI RS3 Carbon Vorsprung TFSI Quattro S-Tronic Saloon (400PS)brittle2026-11-19T12:49:46+00:00



AUDI RS3 Carbon Vorsprung TFSI Quattro S-Tronic Saloon (400PS)

LAND ROVER DISCOVERY DYNAMIC HSE D350 3.0 MHEV (2026MY)brittle2026-11-16T17:50:44+00:00



BRITTLE BOTTOM

LAND ROVER DISCOVERY DYNAMIC HSE D350 3.0 MHEV (2026MY)